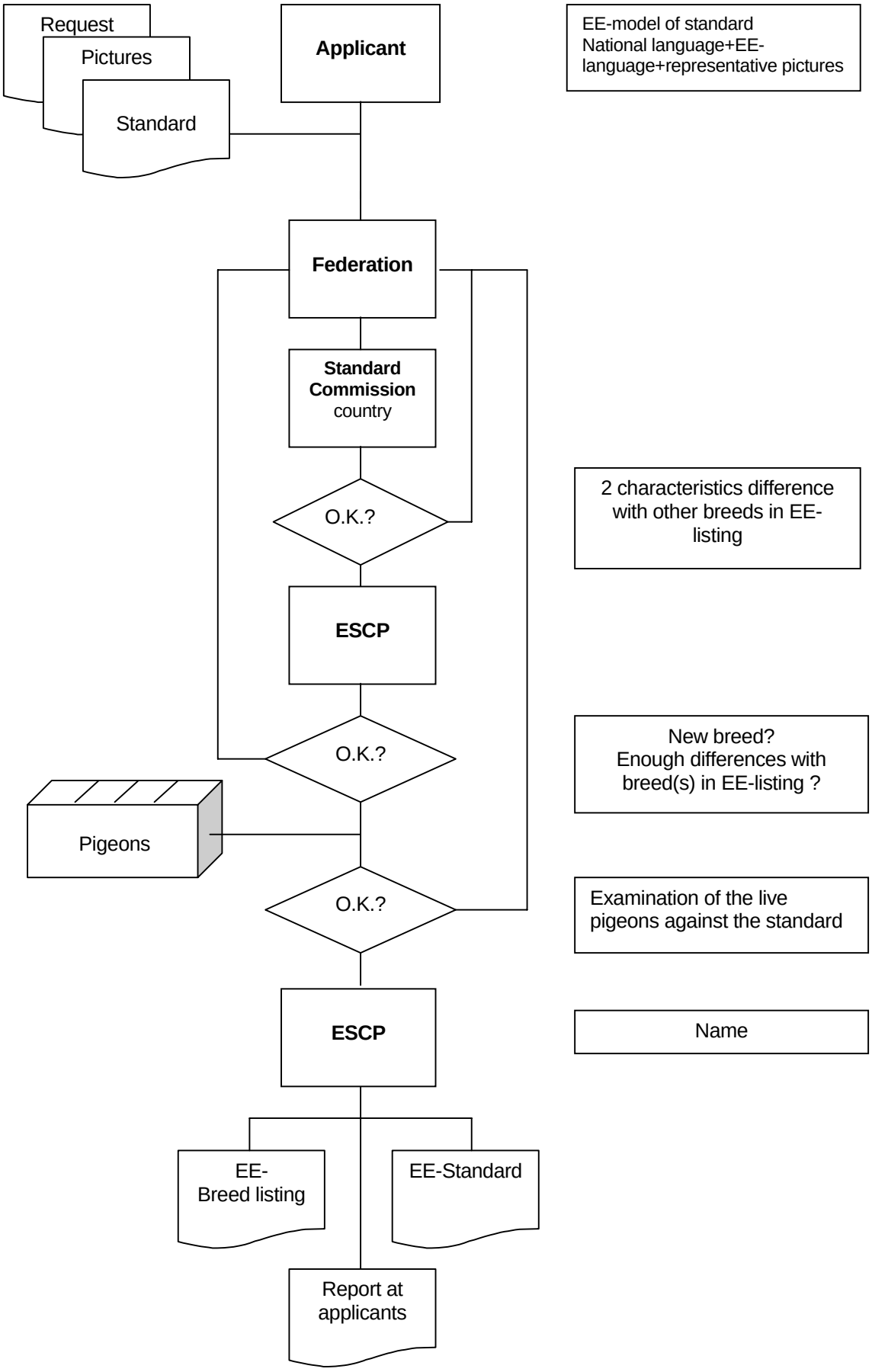Procedure fort the admission of a bred into the EE listing of breeds